

PLAN SHOWING THE EXISTING BUILDING TO BE DEMOLISHED & PROPOSED ADDITIONAL CONSTRUCTION OF SCHOOL BUILDING BALABRINDAVAN AT, 4TH MAIN ROAD, GANDHI NAGAR, ADYAR, MADRAS. 20. S.NO.9 B.NO.33, KOTTUR VILLAGE, SAIDAPET TALUK.

PLAN SHOWING THE EXISTING BUILDING TO BE REGULARISATION AT S.NO.9, BLOCK NO.33, CRESENT AVENUE ROAD, GANDHI NAGAR, ADYAR, KOTTUR VILLAGE, MADRAS. COLOUR INDEX

PROPOSED
ROAD
EXISTING
BOUNDARY

Planning Permit No. 130-A/13/95
APPROVED
SUBJECT TO THE CONDITIONS IN THIS OFFICE LETTER.
No. 4/16291/5 Date = 9-5-55
FOR MEMBER SECRETARY
MADRAS METROPOLITAN
DEVELOPMENT AUTHORITY
MADRAS

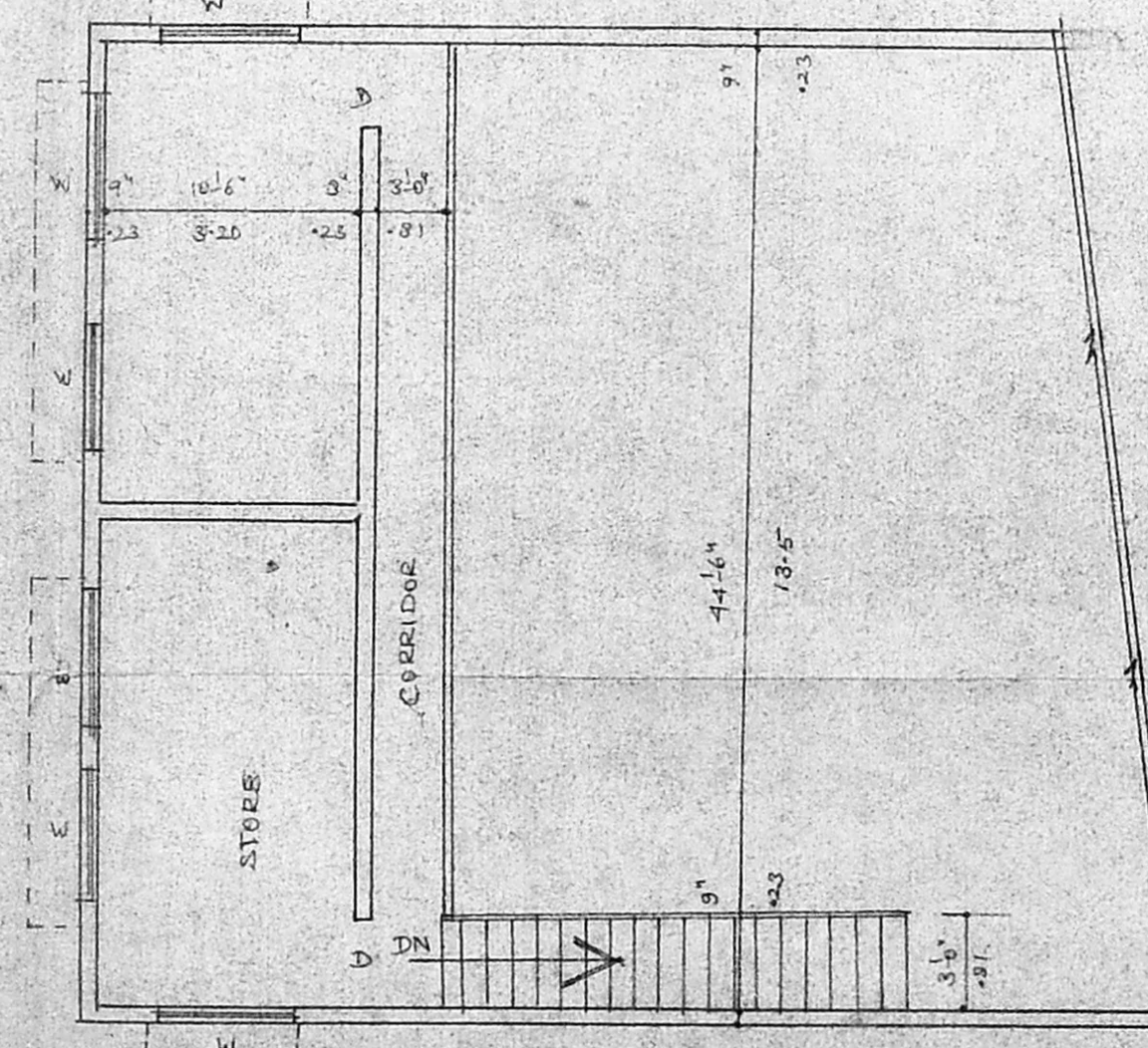
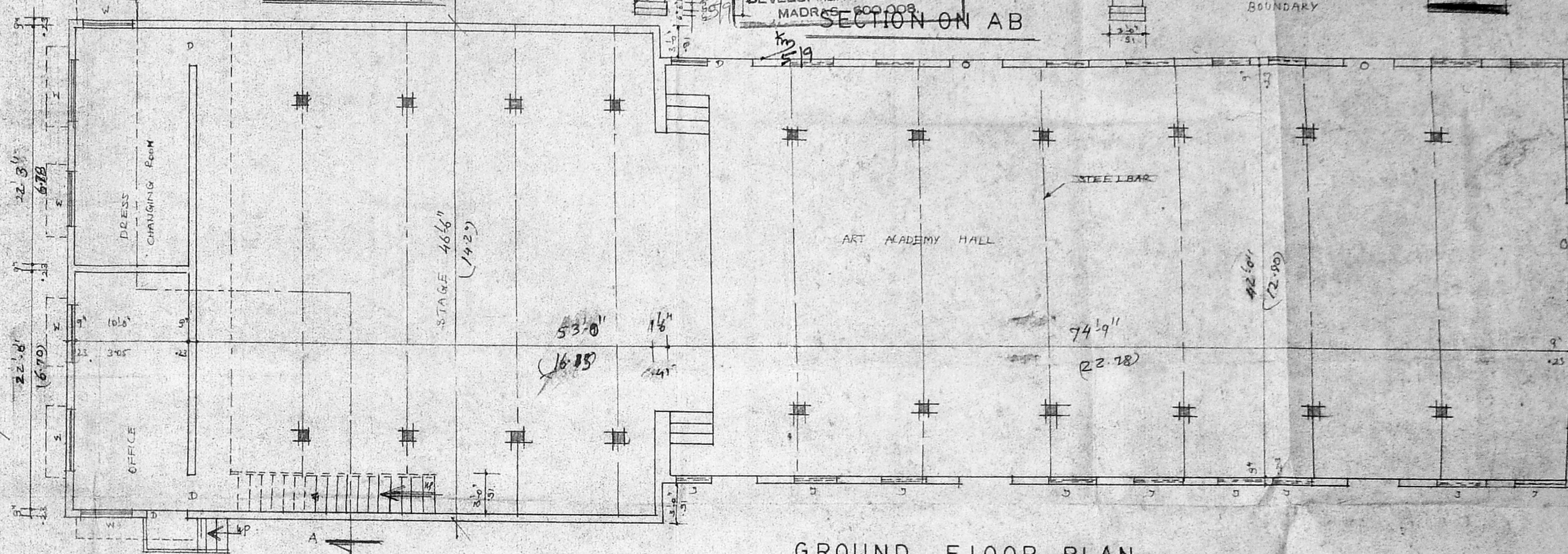
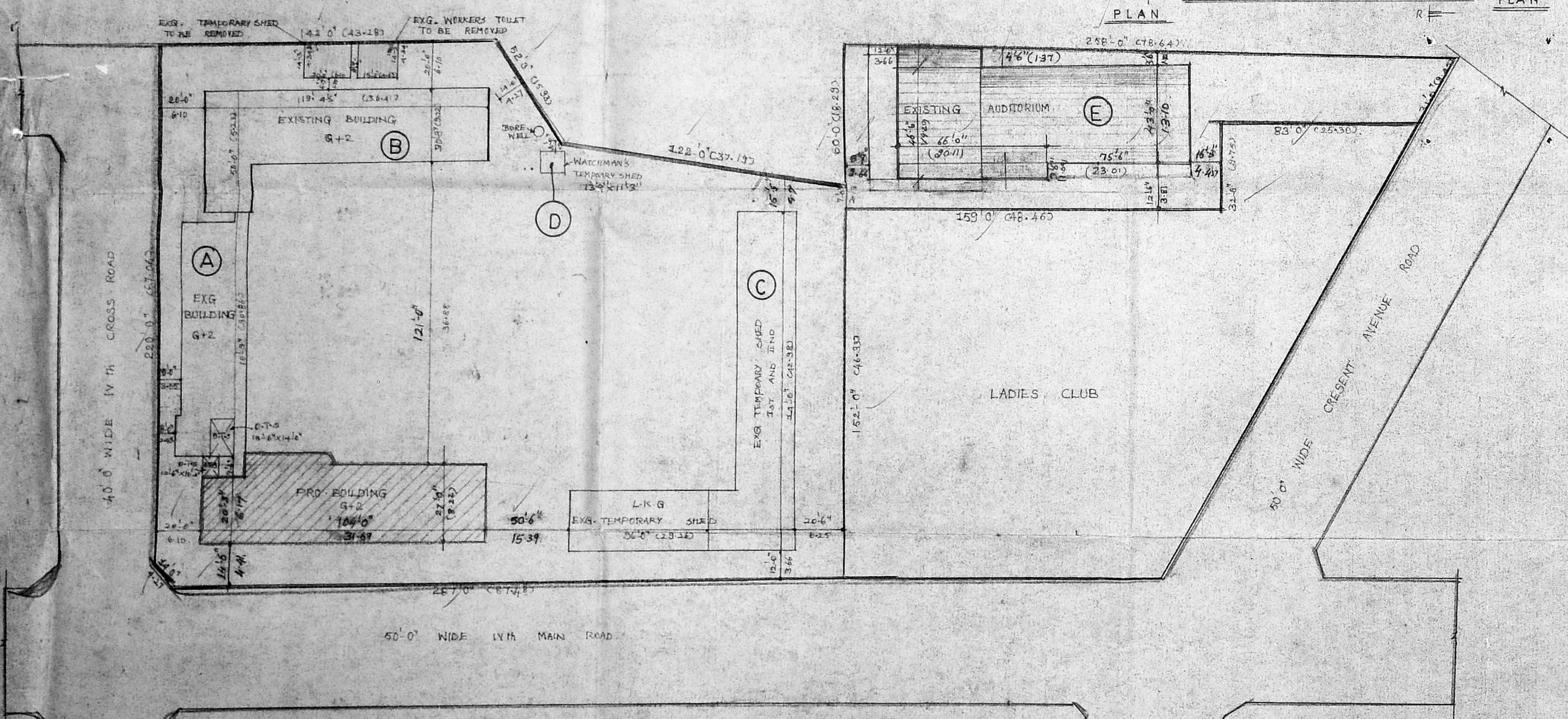
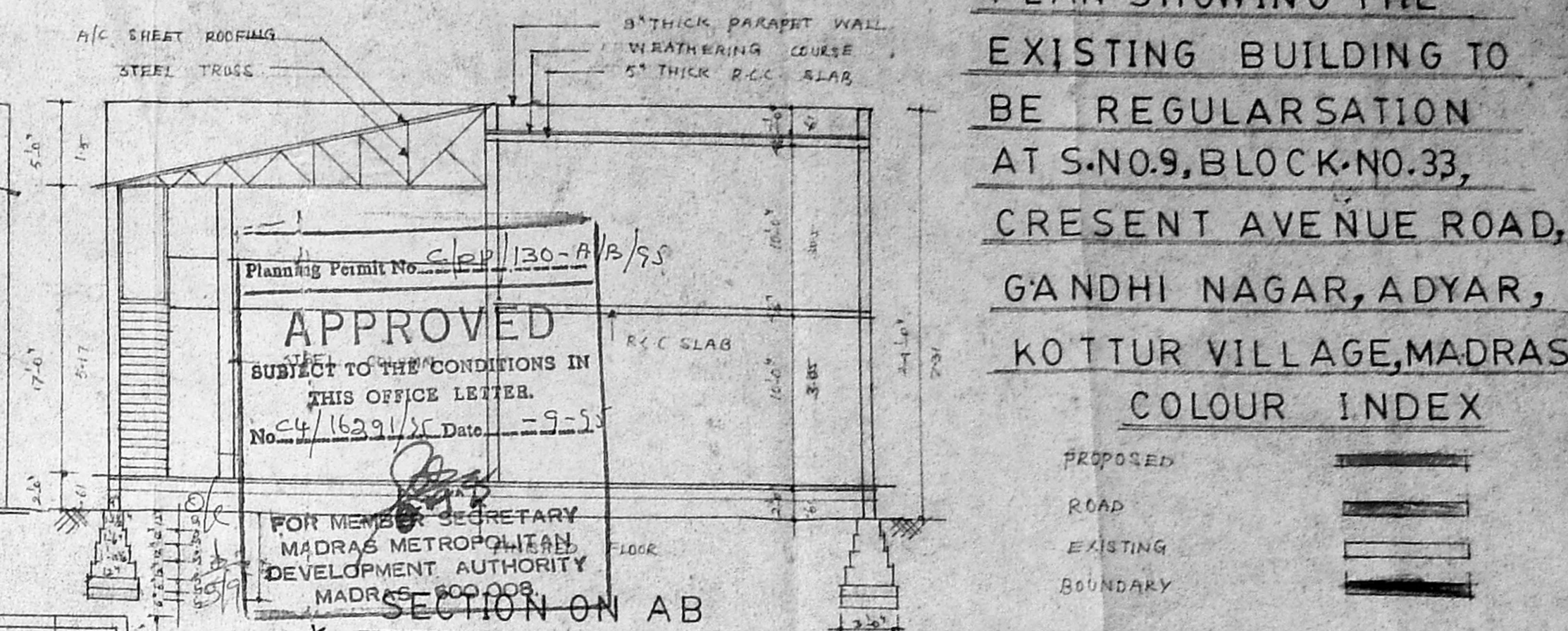
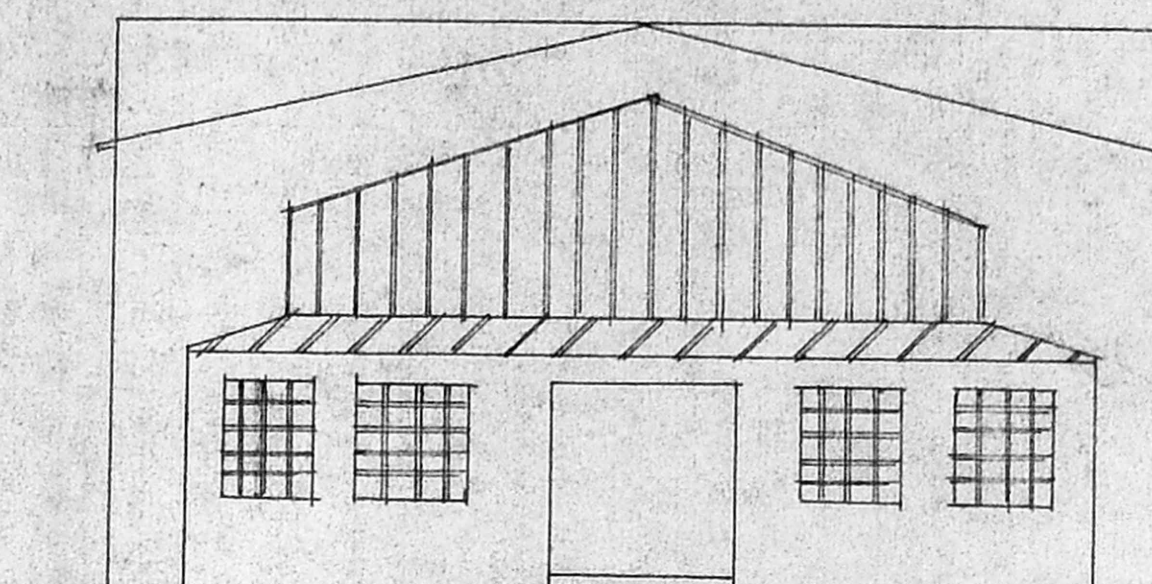
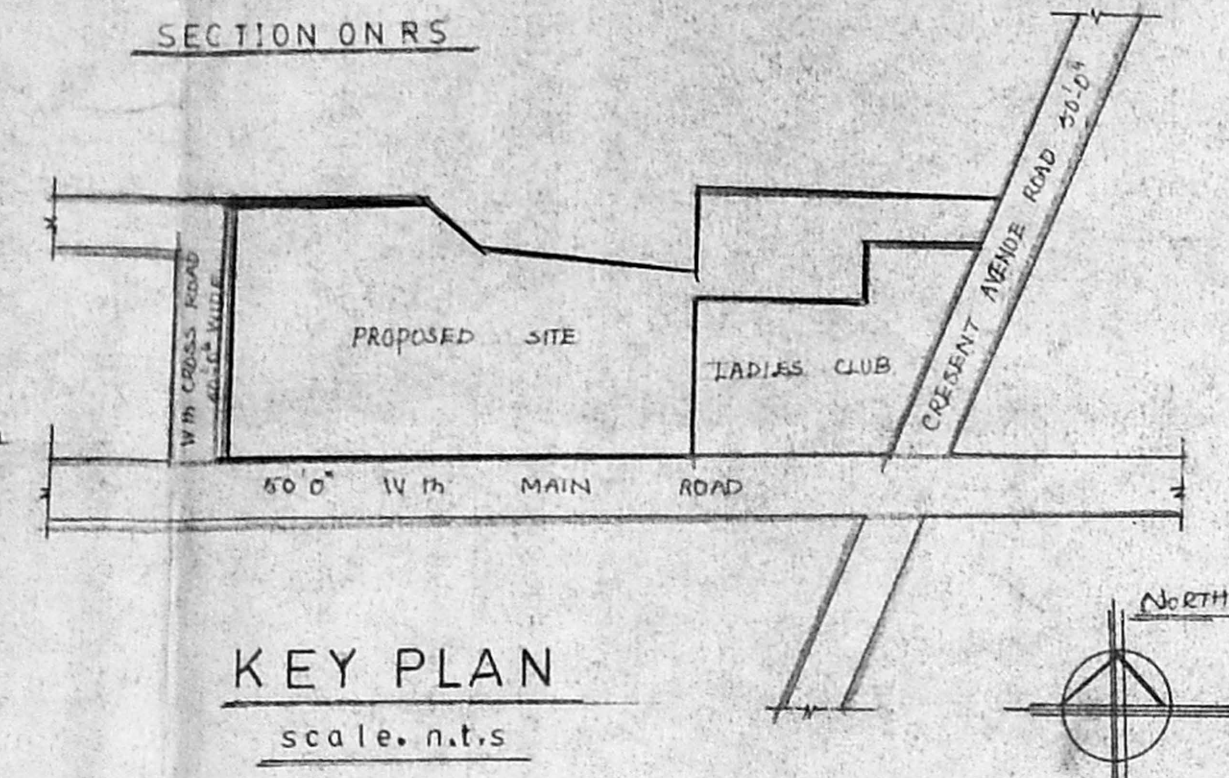
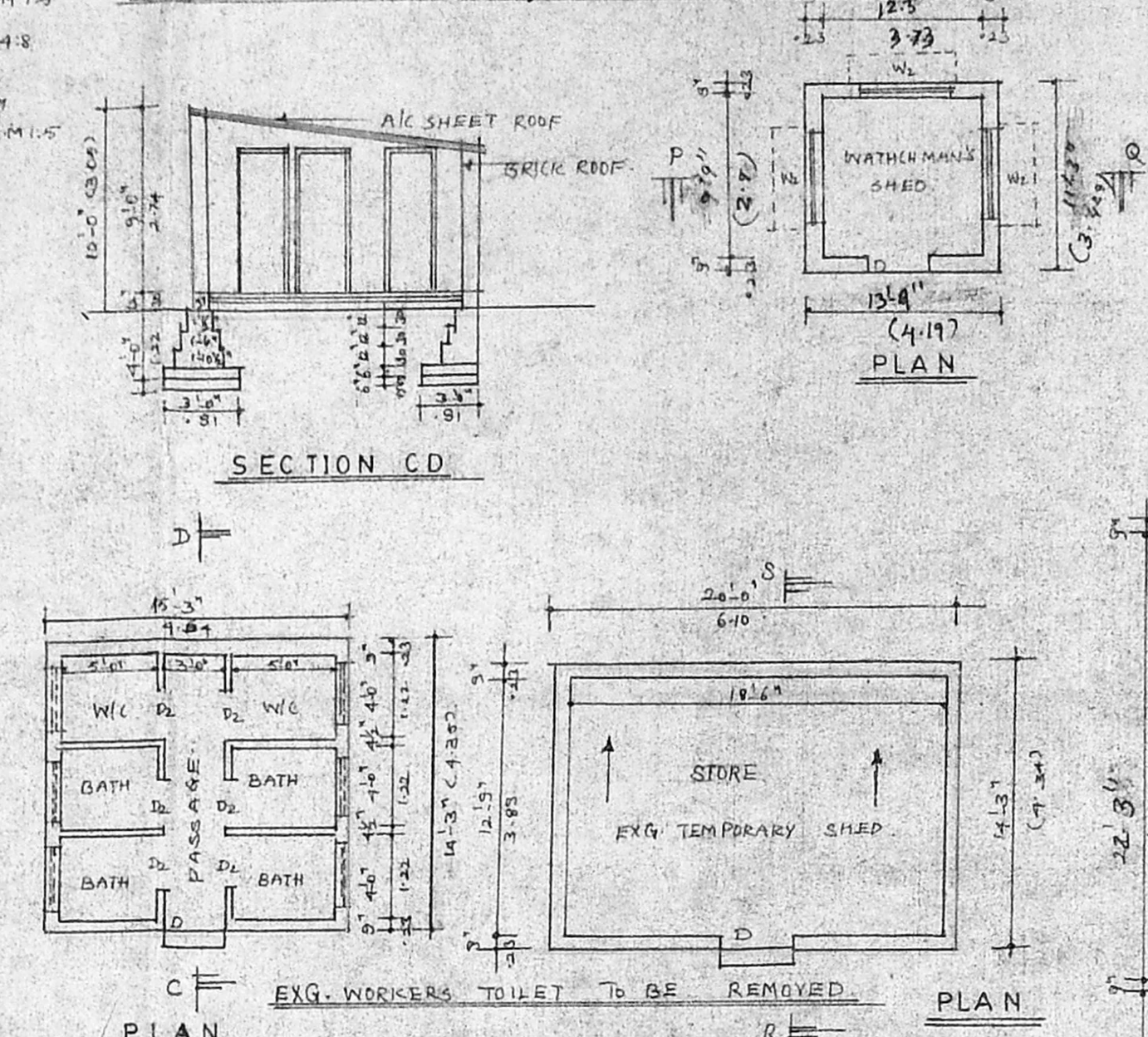
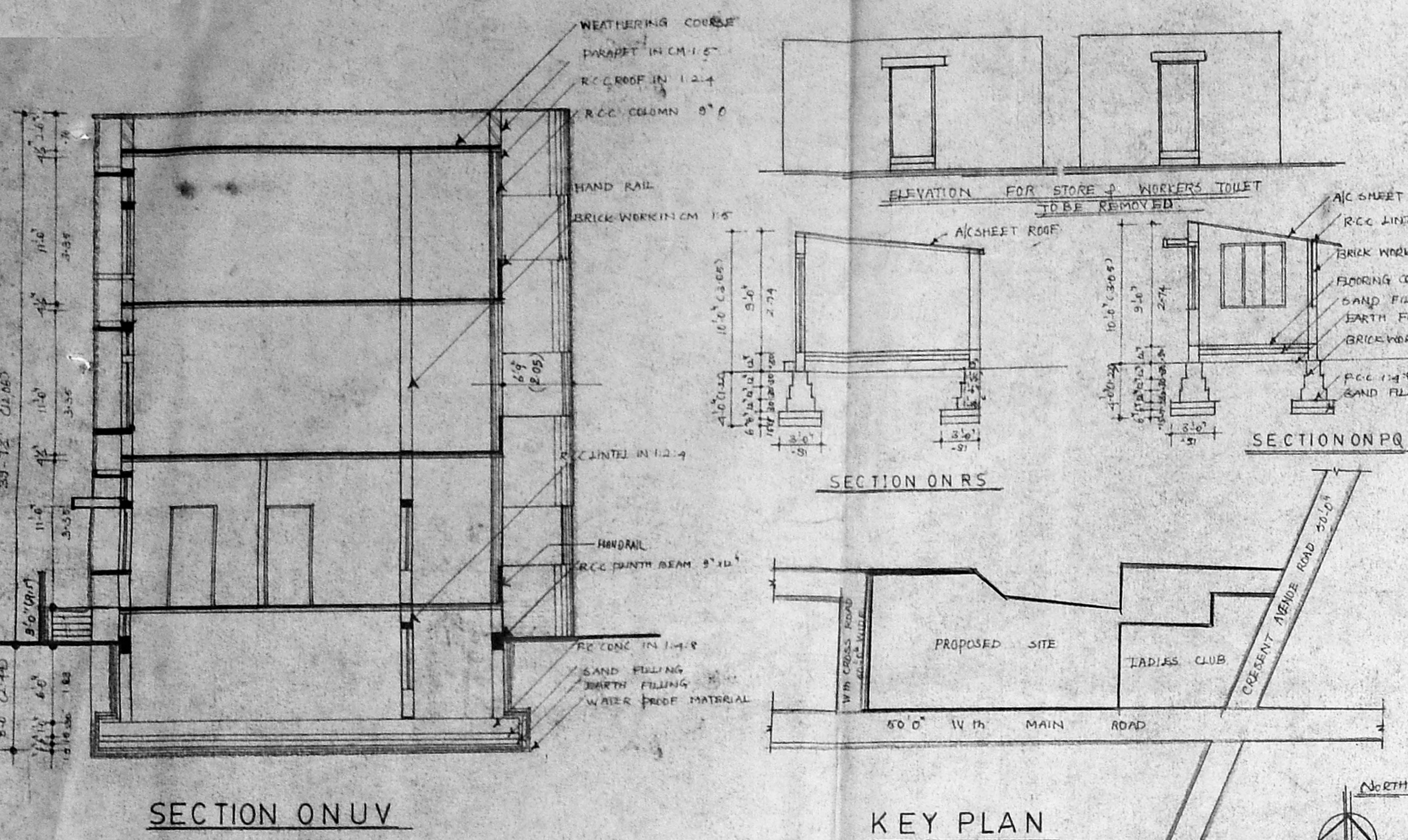

JOINERY DETAILS

D DOOR	3'-0" x 7'-0"	1.1 x 2.1
W WINDOW	4'-0" x 4'-6"	1.22 x 1.3
J JALY	4'-6" x 5'-0"	1.3 x 1.5
O OPEN	4'-0" x 7'-0"	1.2 x 2.1

SCALE 1/80

EXISTING BUILDING AREA DETAILS

EXISTING BUILDING (A)	
1 GROUND FLOOR	= 2535 Sq. FT. 236.5 Sq. m
2 FIRST FLOOR	= 2835 Sq. FT. 263.5 Sq. m
3 SECOND FLOOR	= 2835 Sq. FT. 263.5 Sq. m
TOTAL	= 8205 Sq. FT. 763.5 Sq. m
EXISTING BUILDING (B)	
GROUND FLOOR	= 4011 Sq. FT. 373.0 Sq. m
FIRST FLOOR	= 4011 Sq. FT. 373.0 Sq. m
SECOND FLOOR	= 4011 Sq. FT. 373.0 Sq. m
TOTAL	= 12033 Sq. FT. 1119.0 Sq. m
EXISTING BUILDING (C)	
GROUND FLOOR	= 5424 Sq. FT. 505.0 Sq. m
EXISTING BUILDING (D)	
GROUND FLOOR	= 15200 Sq. FT. 1405 Sq. m
EXISTING BUILDING (E)	
Floor Area	= 5820.25 Sq. FT. 541.4 Sq. m
TOTAL EXISTING BUILDING AREA	31944.00 Sq. FT. 2968.0 Sq. m

LICENSED SURVEYOR

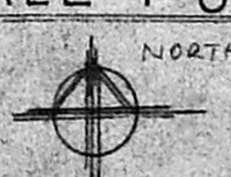

For Balabridavan
OWNER
secretary

P.P. 44133
G.S. KUMAR
CONSULTING ENGINEER
241
NAGAR
MADRAS

